

NOTES:  
 REFER TO INCORPORATE FIELD INSTRUCTIONS, CHANGE THE CONTRACTOR.  
 BUILD INFORMATION SUPPLIED BY

CERTIFIED AS BUILT  
 Univex (Ontario) Limited  
*[Signature]*  
 February 28, 1997

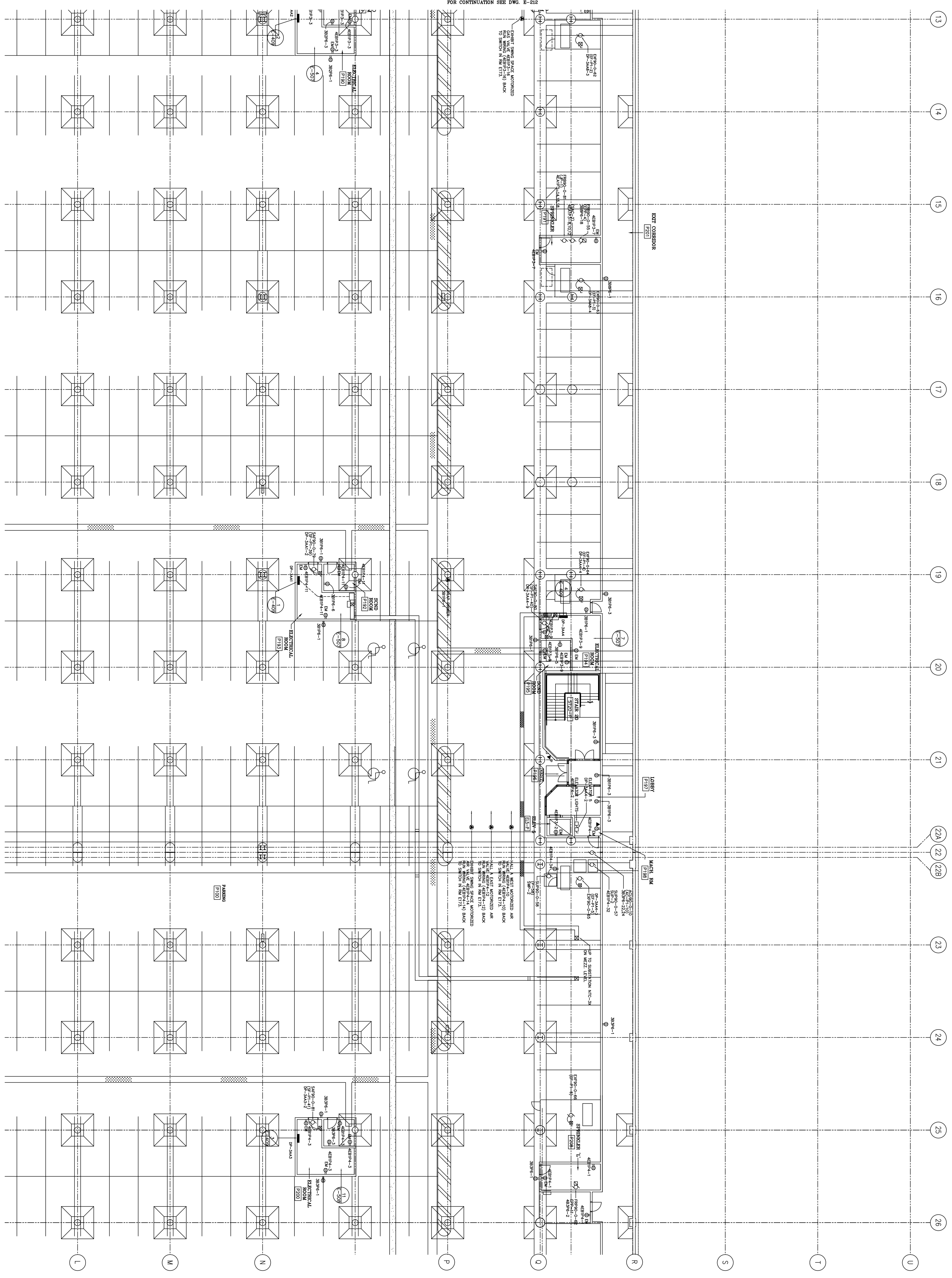

FOR CONTINUATION SEE DWG. E-214

CONTRACTOR SHALL VERIFY ALL DIMENSIONS IN THE FIELD.  
 THE CONTRACTOR SHALL BE RESPONSIBLE FOR OBTAINING ALL NECESSARY PERMITS.  
 THIS DRAWING IS THE PROPERTY OF PCL TEAM. IT IS TO BE USED ONLY FOR THE PROJECT AND NOT TO BE REPRODUCED OR COPIED IN ANY MANNER WITHOUT THE WRITTEN PERMISSION OF PCL TEAM.

14	ADDITIONAL CONTRACTOR'S COMMENTS	MAY 13/97	C.V.B.
13	ISSUED FOR PERMIT	FEB 26/97	C.V.B.
12	ISSUED FOR PERMIT	JAN 10/97	C.V.B.
11	ISSUED FOR PERMIT	NOV 19/96	C.V.B.
10	ISSUED FOR PERMIT	OCT 29/96	C.V.B.
9	ISSUED FOR PERMIT	JUN 17/96	C.V.B.
8	ISSUED FOR PERMIT	MAY 29/96	C.V.B.
7	ISSUED FOR PERMIT	APR 26/96	C.V.B.
6	ISSUED FOR PERMIT	FEB 28/96	C.V.B.
5	ISSUED FOR PERMIT	DEC 28/95	C.V.B.
4	ISSUED FOR PERMIT	DEC 7/95	C.V.B.
3	ISSUED FOR PERMIT	SEP 7/95	C.V.B.
2	ISSUED FOR PERMIT	AUG 31/95	C.V.B.
1	ISSUED FOR PERMIT	AUG 31/95	C.V.B.

THE BOARD OF GOVERNORS OF EXHIBITION PLACE  
 NATIONAL TRADE CENTRE  
 AT  
 EXHIBITION PLACE

Central Park Engineers Inc.  
 Consulting Engineers  
 1000 SHEPPARD AVENUE EAST, SUITE 100  
 SCARBOROUGH, ONTARIO M1S 1W8  
 TEL: (416) 291-1111  
 FAX: (416) 291-1112

Scale: 1:125  
 Date: APRIL 95  
 Checked: D.V.S./D.G.  
 C.V.B.

Project No. NTC-C-201  
 Drawing No. E-213